

# AUTOMATIC TOILETING AID SYSTEM

**Invitation Letter**

9 May 2017

Evening Seminar

**DATE:** 9 May 2017 (Tue)  
**VENUE:** Nathan Room III-Hall, 1/F  
Eaton, Hong Kong  
380 Nathan Road, Kowloon, Hong Kong

**SPEAKER:** Mr. Hoonsang LEE, President of Curaco, Inc.  
**TOPIC :** Once-in-a-lifetime Technology for Curaco Carebidet

## PROGRAM

6:30 pm - 7:00 pm Registration and Refreshment  
7:00 pm - 7:30 pm Seminar and Demonstration  
7:30 pm - 7:45 pm Question and Answer Section  
7:45 pm - 9:30 pm Dinner

## ORGANIZER



新儀公司  
Science International Corporation

CURACO

**Register now! Please kindly return the following confirmation slip,  
or email to [medical@scienceintel.com](mailto:medical@scienceintel.com), or call at 852-2543 7442 for registration.**

Science International Corporation 14/F., Gee Tuck Building, 16-20 Bonham Strand East, Hong Kong  
Tel: +852 2543 - 7442 / Fax: +852 2541- 4089 E-mail: [medical@scienceintel.com](mailto:medical@scienceintel.com)

## PARTICIPATION REPLY

I shall be able to attend the following:

Seminar only

Seminar and Dinner

Name: \_\_\_\_\_

Phone No.: \_\_\_\_\_

Hospital/ Clinic: \_\_\_\_\_

e-mail: \_\_\_\_\_

**R.S.V.P. Ms. Pinky Yu at [medical@scienceintel.com](mailto:medical@scienceintel.com) or fax to (852) 2541 4089  
A confirmation by e-mail will be sent to you within 3 working days after your reply,  
and a reminder by e-mail will be sent to you 1 week prior to the seminar.**

# CURACO 耆偉寶

## 智能護理系統

 韓國製造



- 自動偵測及吸走排泄物、清洗及風乾
- 有效減低尿道炎、真菌感染及膀胱感染
- 內置UV消毒燈，確保衛生及安全使用
- 減低紙尿片及消耗品的使用，非常環保
- 節省消耗品及人手的成本
- 減輕便秘及失禁的困擾
- 減輕照顧者的工作量



自動計算  
排便及排尿次數



設有男女專用  
尿布杯罩



HEPPA過濾網  
阻隔異味



前/後沖洗模式



暖風吹乾



自動偵測排泄物



# 主要功能

吸便



吸尿

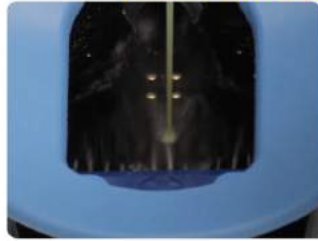

清洗

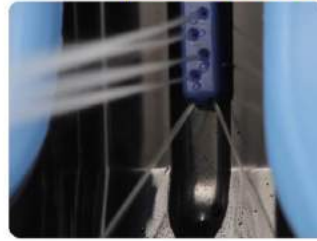

風乾



操作介面

排便次數

排尿次數

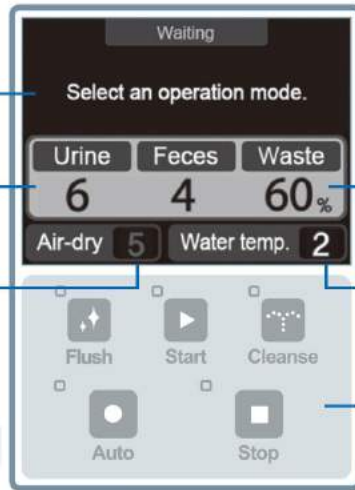

存廢量顯示

可調節水溫

功能按鍵

# 使用過程



生產商：

**CURACO**

Curaco, Inc.  
307, SUNTEC CITY 2, 52, Sagimakgol-ro, Jungwon-gu,  
Seonnam-si, Gyeonqi-do, 13210, Rep.of KOREA



香港及澳門總代理：

**新儀公司**  
Science International Corporation

Science International Corporation  
14/F., Gee Tuck Building, 16-20 Bonham Strand East,  
Hong Kong  
Tel: +852 2543 - 7442 / Fax: +852 2541- 4089  
E-mail: medical@scienceintel.com